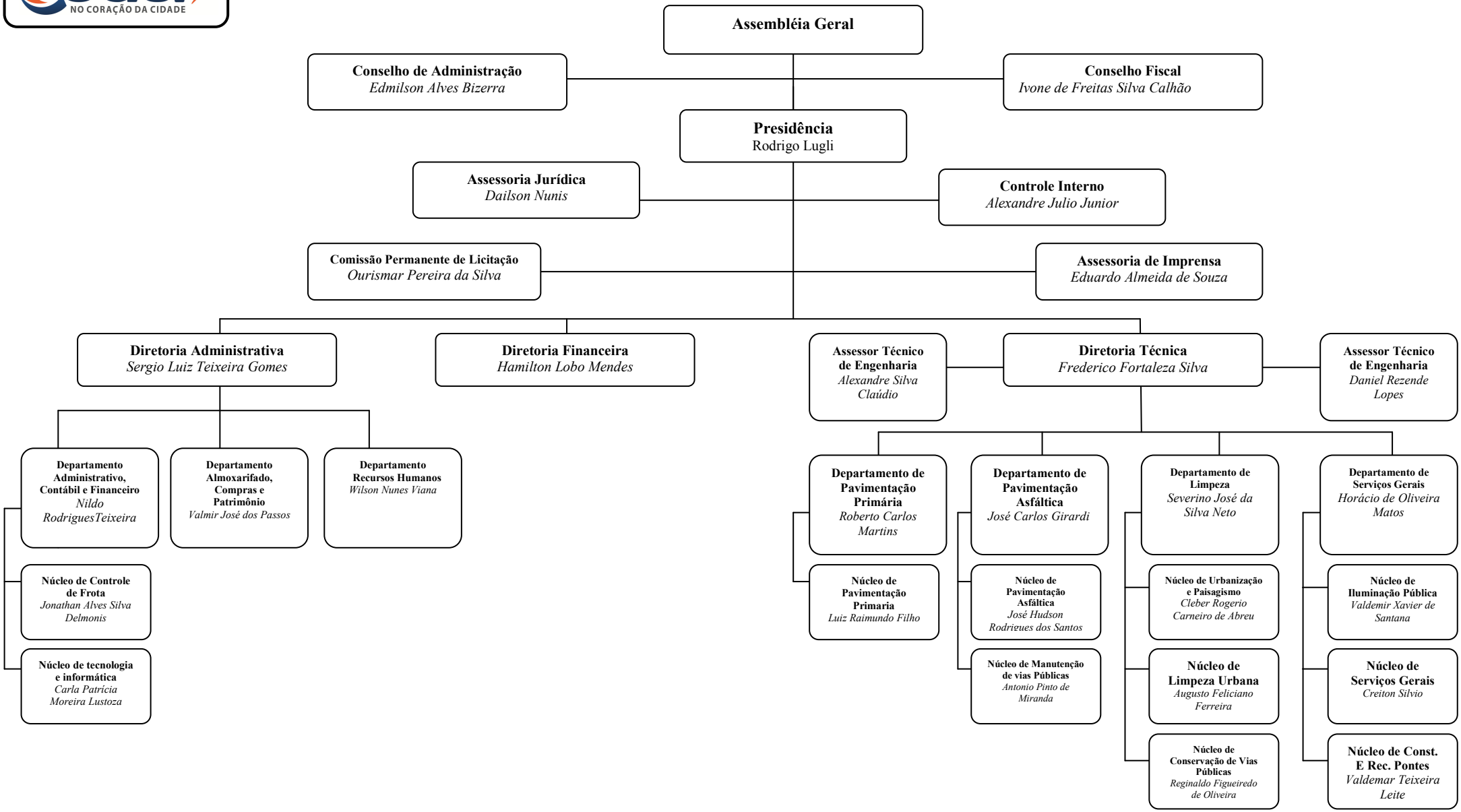# ORGANOGRAMA